



Sedia con struttura in massello di frassino e rivestimento nei tessuti della collezione.

Chair with frame in solid ash and cover in the fabrics of the collection.

Stuhl mit Gestell aus massiver Esche und Bezug in den Stoffen der Kollektion.

Chaise avec structure en frêne massif et revêtement dans les tissus de la collection.

Silla con estructura de fresno macizo revestida en las telas de la colección.

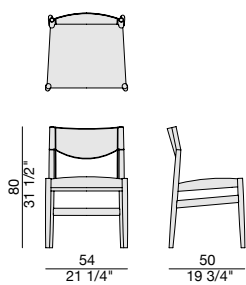

SVEVA CON BRACCIOLI

Design G. & O. Buratti

SEDIA | CHAIR

2019

Sedia con braccioli e struttura in massello di frassino, rivestimento nei tessuti della collezione e schienale in cuoietto.

Chair with arms with frame in solid ash with Cuoietto leather back and cover in the fabrics of the collection.

Armlehnstuhl mit Gestell aus massiver Esche mit Rücken aus Cuoietto-Leder und Bezug in den Stoffen der Kollektion.

Chaise avec accoudoirs avec structure en frêne massif, dossier en Cuoietto et revêtement dans les tissus de la collection.

Silla con brazos con estructura en fresno macizo, respaldo en Cuoietto y asiento revestido en las telas de la colección.

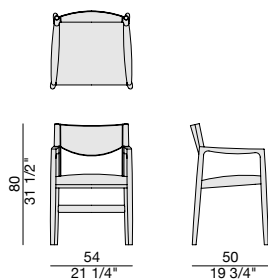

Essenze | Wood

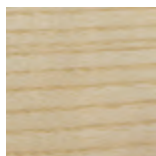

Frassino naturale
Natural ash



Frassino
tinto canapa
Ash canapa stained

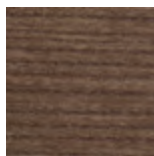

Frassino
tinto noce canaletta
Ash canaletta walnut
stained

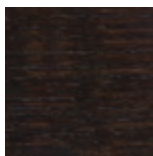

Frassino
tinto moka
Ash moka stained

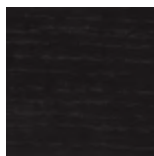

Frassino
tinto wengè
Ash wengè stained

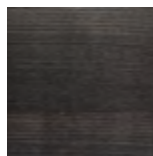

Frassino
tinto grigio
Ash grey stained

Laccato opaco poro aperto | Matt Lacquered open pore

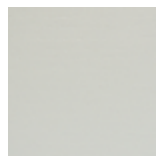

Bianco
White
(RAL 9016)



Avorio
Ivory
(RAL 1013)

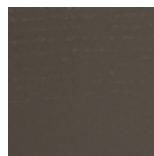

Argilla
Argilla
(RAL 7006)



Cioccolato
Chocolate
(RAL 8019)

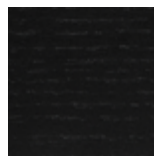

Nero
Black
(RAL 9005)

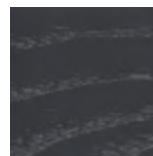

Iron
Iron
(RAL 7011)

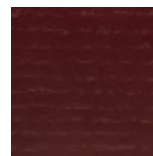

Granata
Granata
(NCS S4050Y90R)

Cuoio | Cuoio Leather

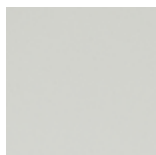

Bianco
White



Corda
Corda



Sabbia
Sabbia

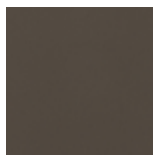

Foca
Foca



Grigio Scuro
Dark Grey



Naturale
Natural



Invecchiato
Invecchiato



Bulgaro
Bulgaro Red



Testa di moro
Testa di Moro



Nero
Black

Pelle | Leather

Cat. LUX

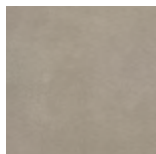

Nabuk

Cat. PLUS

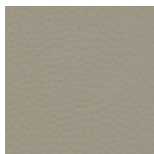

Pelle PLUS

Cat. EXTRA

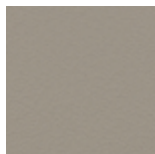

Pelle EXTRA

Cat. PELLE



Pelle

Rivestimento | Cover

Cat. A



Twist

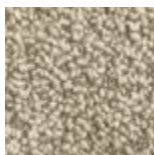

Zante

Cat. B



Bouclage

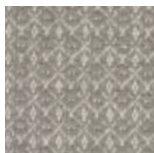

Motley



Tammy



Rabat

Cat. C



Armam



Ikat

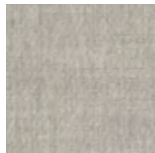

Lint



Loom



Madras

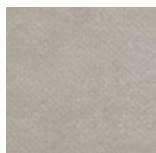

Moleskin



Moran

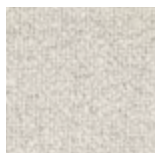

Patch

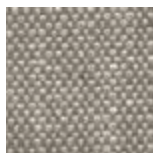

Silesia

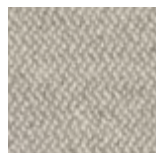

Serge

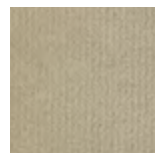

Velvet

Cat. D

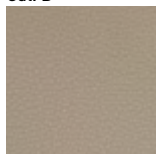

Paros
eco leather

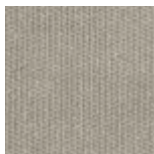

Range



Tress

Cat. E



Dorian



In Bianco/Calico

Cat. COM

Disponibile con tessuto fornito dal cliente.
Available with fabric supplied by the customer.
Verfügbar mit Kundenstoff.
Disponibile avec tissu du client.
Disponibile con tela suministrada por el cliente.